# Liedjes snaar 1 t/m 3

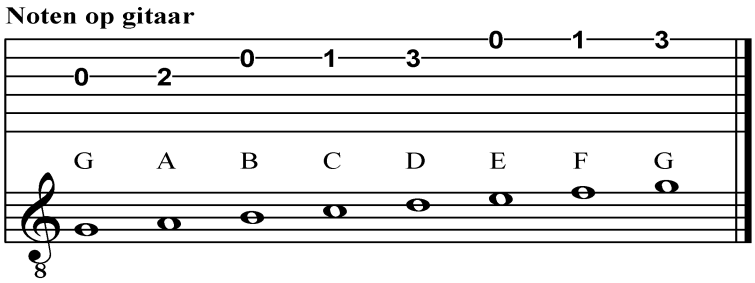


*1) Snaar één: e, f, g*

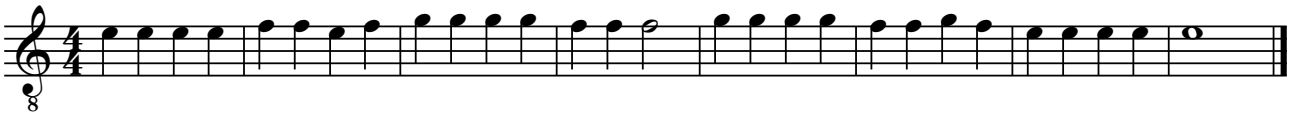

*2) Door elkaar*

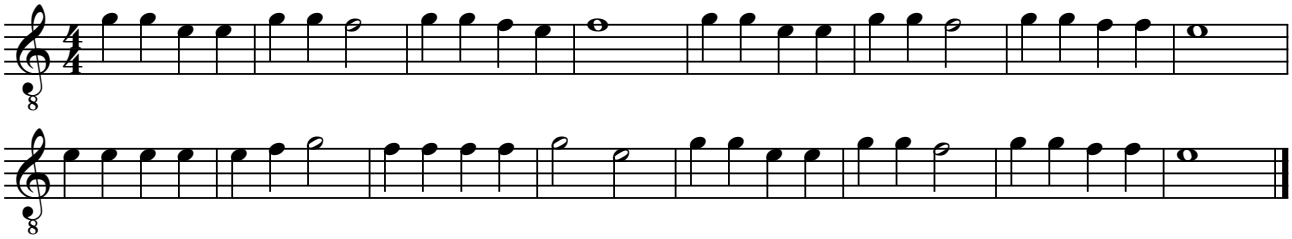

*3) Snaar twee: b, c, d*

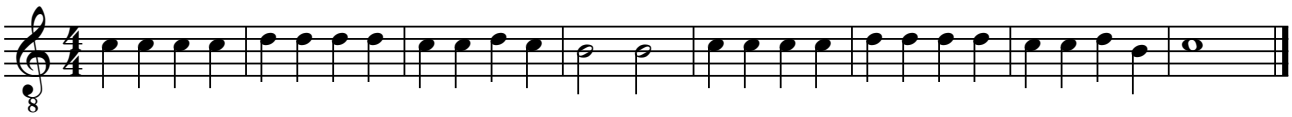

*4) Snaar één en twee: b, c, d, e, f, g*

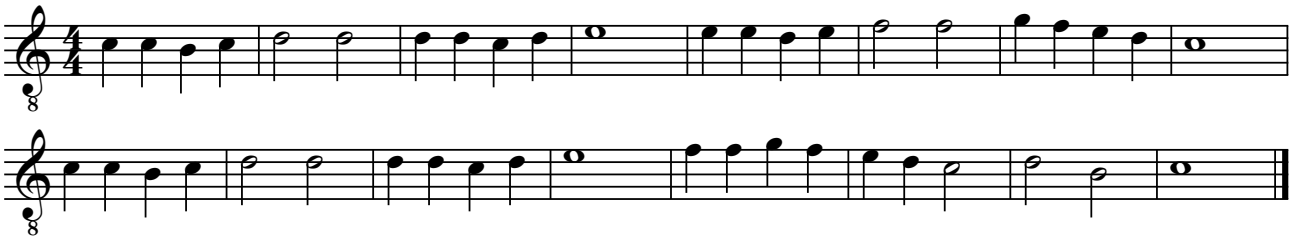

*5) Snaar drie: g, a*

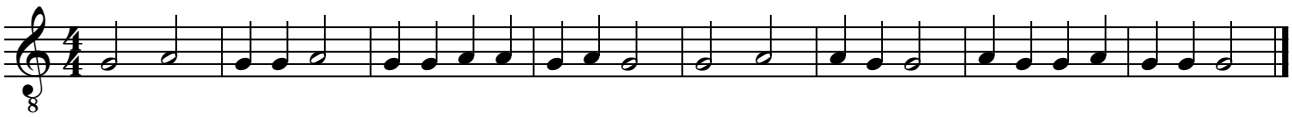

*6) Snaar één, twee en drie: g, a, b, c, d, e, f, g*

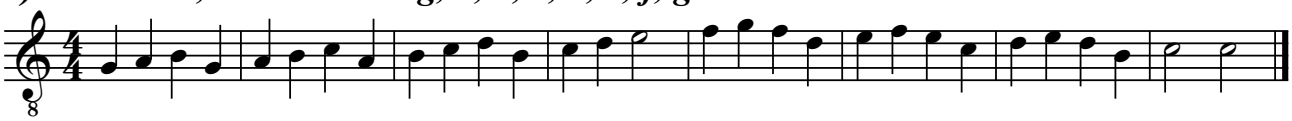

*7) Omhoog en omlaag*

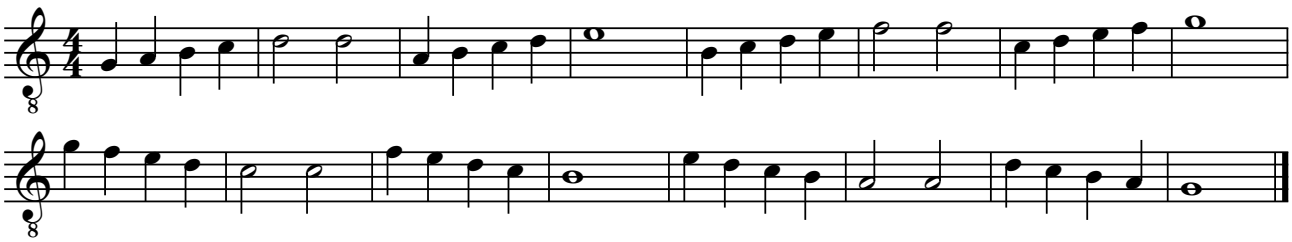

***Speel mee met de video 'Liedjes snaar 1 t/m 3 ' op YouTube.com/MeesterDavidGitaar***

© www.davidvanooijen.nl